Tammy Wilson

October 19, 1959 - February 10, 2024

Tammy Marretta Wilson, aged 64, passed away at her home in Spring, Texas on February 10th, 2024. Tammy was a beloved grandmother, mother, sister, and friend. She leaves behind a legacy of love, joy
and compassion. Tammy had a true passion for teaching and gave her heart to teaching preschool for 30+ years. She was a dedicated employee at Cypress Creek Christian Church where she took care of the children in nursery on Sundays. Along with her love for teaching, was her love for anything and everything that involved the beach. It was her favorite place to be, next to spending her time with all of her grand babies. She also enjoyed reading and sharing her books with those she loved.

Tammy is survived by her daughter; Lauren (Peter) Zaffos, son; Josh (Indya) Wilson, sisters; Sharon (Mike) and Anita, grandchildren; Briseis, Selah, Anthem, Shepard and Calvin, and many other beloved family and friends. Tammy is preceded in death by her parents; Charles Williams and Ophelia Clements.

She will be laid to rest at Magnolia Memorial Gardens on Wednesday, February 21st.
Those who loved her may come say their goodbyes during the visitation and funeral service from 11-1pm.

Magnolia Memorial Gardens & Cemetery
811 South Magnolia Blvd.
Magnolia, TX 77355

Previous Events

Receiving of Family and Friends

FEB **21**. 11:00 AM - 12:00 PM (CT)

Magnolia Funeral Home
811 S. Magnolia Blvd
Magnolia, TX 77355
(281) 356-3363
magnoliafh@yahoo.com
http://magnoliafunerals.com

Funeral Service

FEB **21**. 12:00 PM (CT)

Magnolia Funeral Home
811 S. Magnolia Blvd
Magnolia, TX 77355
(281) 356-3363
magnoliafh@yahoo.com
http://magnoliafunerals.com

Burial

FEB **21**. 1:00 PM (CT)

Magnolia Memorial Gardens
811 s Magnolia Blvd
Magnolia , TX 77354

Tribute Wall

JF

To Tammy's family. What a wonderful neighbor and friend she was. Passed her almost daily walking my dog. We became friends and so sorry to hear of her passing as I moved from spring last year. God bless you Tammy my friend. Jeff Fiore

Jeff Fiore - May 07, 2024 at 05:56 PM

BJ

As you all journey through this very sad day I offer my condolences and say SEE YOU AGAIN SOMEDAY!! The imprints she made on so many hearts!! Tammy you will NOT be forgotten!! And memories Go On!! I know my son will NEVER make chili the same #cincinnatichili

Beverly Johnson - February 22, 2024 at 08:49 AM

HC

Heather C. planted a Memorial Tree in honor of Tammy Wilson.

Heather C. - February 21, 2024 at 12:30 PM

DN

I will cherish the memories of our friendship forever.

Dawn Nappier - February 21, 2024 at 10:29 AM

DN

I can’t seem to find the right words. Missing you is such an understatement. I will cherish my memories of our friendship forever. You are my chosen sister.

Dawn Nappier - February 21, 2024 at 10:26 AM

MA

My heart is broken , worked along side Tammy at Cypress Creek Christian Church , in the Church Nursery , for about 10 yrs , we shared family stories, shared our proud Grandparent moments, & pictures every Sunday ...We cried & Laughed together ...A sweet person , that i will miss every day ...Tammy , There is an empty chair in the Nursery that i look at every Sunday at church ...Prayers for the family and friends of this special lady ....Love Maryanne Alessandro

Maryanne - February 21, 2024 at 01:03 AM

HC

The years and miles may have kept us apart, but not from the heart ❤️. Tammy and I grew up together and always shared the love of the Lord, and now I know you are no longer in pain. I miss your giggle, and Sunday talks. RIP dear friend, gone too soon. Until we meet again.

Heather Paschall Collins - February 20, 2024 at 09:23 PM

SM

Sydney Fuqua McNease planted a Memorial Tree in honor of Tammy Wilson.

Sydney Fuqua McNease - February 20, 2024 at 06:25 PM

SM

Sydney Fuqua McNease purchased the Simply Elegant Spathiphyllum for the family of Tammy Wilson.

Sydney Fuqua McNease - February 20, 2024 at 06:25 PM

BS

Brian Smith purchased the Full Of Love Bouquet for the family of Tammy Wilson.

Brian Smith - February 20, 2024 at 04:44 PM

UF

Ubeda family purchased the Sentiments of Serenity Spray for the family of Tammy Wilson.

Ubeda family - February 20, 2024 at 09:58 AM

Joyful Memory was purchased for the family of Tammy Wilson.

February 19, 2024 at 05:13 PM

NS

Nine Energy Service purchased the Peaceful Whi te Lilies Basket for the family of Tammy Wilson.

Nine Energy Service - February 19, 2024 at 05:08 PM

Simply Elegant Spathiphyllum was purchased for the family of Tammy Wilson.

February 18, 2024 at 05:48 PM

SW

Steve Frank, Jamie and Whitney purchased the J oyful Memory for the family of Tammy Wilson.

Steve Frank, Jamie and Whitney - February 17, 2024 at 04:02 PM

DN

Dawn, Johnny, Jenny Nappier planted a Memorial Tree in honor of Tammy Wilson.

Dawn, Johnny, Jenny Nappier - February 16, 2024 at 08:23 PM

DN

Dawn, Johnny, Jenny Nappier purchased the Beautiful Heart Bouquet for the family of Tammy Wilson.

Dawn, Johnny, Jenny Nappier - February 16, 2024 at 08:23 PM

SK

Tammy was a dedicated teacher who made sure that her students excelled at learning the necessary skills! She also was a loving, caring person who showed compassion to anyone that was struggling with difficulties in their lives. Her family, friends, and colleagues knew that they could count on her for anything! Tammy will be greatly missed!!!

Suzi Kiphen - February 16, 2024 at 04:01 PM

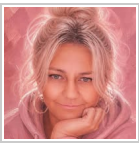

1 file added to the tribute wall

Tiffany Williams - February 15, 2024 at 08:45 PM

MM

I love the times we had at the pool and movies. She was such a caring and loving person. I will miss her very much.

Mary Mcgreggor - February 15, 2024 at 07:27 AM

CH

Best memories of Tammy is sipping margaritas at El Palenque talking about our families while enjoying each other's company; having Coronas at the beach, and laughing at our misadventures. Love you always Tammy❤️

Cecilia Hill - February 14, 2024 at 10:02 PM

TW

Tiffany Williams lit a candle in memory of Tammy Wilson

Tiffany Williams - February 14, 2024 at 09:48 PM

TW

The beautiful days at the beach with our chairs in the ocean watching the waves and not having a care in the world, drinking a dos xx with salt and lime!!!!

Tiffany Williams - February 14, 2024 at 09:41 PM

TW

I will miss you sooooo much my precious friend. Until I see you again in the blink of the Lords eyes!!!!

Tiffany Williams - February 14, 2024 at 10:16 PM